Morning, Afternoon & Night · 1

Is it morning, afternoon, or night?



Morning, Afternoon & Night · 2

When do you go to sleep: at night or in the morning?



night



morning

Morning, Afternoon & Night · 3

What comes before afternoon: night or morning?



afternoon

Morning, Afternoon & Night · 4

Is it morning, afternoon, or night?



Morning, Afternoon & Night · 5

When do you see the sun come up: at night or in the morning?



night



morning

Morning, Afternoon & Night · 6

What comes after morning: night or afternoon?



morning

Morning, Afternoon & Night · 7

Is it morning, afternoon, or night?

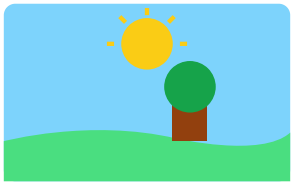

Morning, Afternoon & Night · 8

When do you see the moon and stars: at night or in the afternoon?



night



afternoon

Morning, Afternoon & Night · 2

ANSWER

night

Morning, Afternoon & Night · 1

ANSWER

morning

Morning, Afternoon & Night · 4

ANSWER

afternoon

Morning, Afternoon & Night · 3

ANSWER

morning

Morning, Afternoon & Night · 6

ANSWER

afternoon

Morning, Afternoon & Night · 5

ANSWER

morning

Morning, Afternoon & Night · 8

ANSWER

night

Morning, Afternoon & Night · 7

ANSWER

afternoon

Morning, Afternoon & Night · 9

Is it morning, afternoon, or night?



Morning, Afternoon & Night · 10

When do you wake up: at night or in the morning?



night



morning

Morning, Afternoon & Night · 11

What comes after afternoon: morning or night?



afternoon

Morning, Afternoon & Night · 12

Is it morning, afternoon, or night?



Morning, Afternoon & Night · 13

What comes after night: afternoon or morning?



night

Morning, Afternoon & Night · 14

When do you eat breakfast: at night or in the morning?



night



morning

Morning, Afternoon & Night · 15

When do you put on your pajamas: at night or in the morning?



night



morning

Morning, Afternoon & Night · 16

What comes after night: morning or afternoon?



night

Morning, Afternoon & Night · 10

ANSWER

morning

Morning, Afternoon & Night · 9

ANSWER

night

Morning, Afternoon & Night · 12

ANSWER

night

Morning, Afternoon & Night · 11

ANSWER

night

Morning, Afternoon & Night · 14

ANSWER

morning

Morning, Afternoon & Night · 13

ANSWER

morning

Morning, Afternoon & Night · 16

ANSWER

morning

Morning, Afternoon & Night · 15

ANSWER

night

Morning, Afternoon & Night · 17

When do you go to sleep: in the morning or at night?



morning



night

Morning, Afternoon & Night · 18

What comes after afternoon: night or morning?



afternoon

Morning, Afternoon & Night · 19

Is it morning, afternoon, or night?

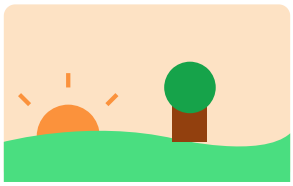

Morning, Afternoon & Night · 20

When do you see the moon and stars: in the afternoon or at night?



afternoon



night

Morning, Afternoon & Night · 21

What comes before afternoon: morning or night?

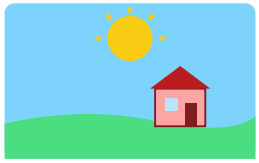

afternoon

Morning, Afternoon & Night · 22

Is it morning, afternoon, or night?



Morning, Afternoon & Night · 23

Is it morning, afternoon, or night?

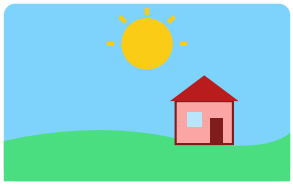

Morning, Afternoon & Night · 24

When do you wake up: in the morning or at night?



morning



night

Morning, Afternoon & Night · 18

ANSWER

night

Morning, Afternoon & Night · 17

ANSWER

night

Morning, Afternoon & Night · 20

ANSWER

night

Morning, Afternoon & Night · 19

ANSWER

morning

Morning, Afternoon & Night · 22

ANSWER

night

Morning, Afternoon & Night · 21

ANSWER

morning

Morning, Afternoon & Night · 24

ANSWER

morning

Morning, Afternoon & Night · 23

ANSWER

afternoon