Morning, Afternoon & Night · 1

Is it morning, afternoon, or night?

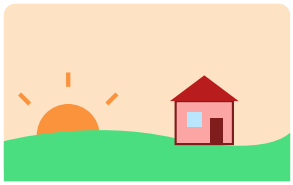

Morning, Afternoon & Night · 2

When do you eat breakfast: in the morning or at night?



morning



night

Morning, Afternoon & Night · 3

What comes after night: morning or afternoon?



night

Morning, Afternoon & Night · 4

Is it morning, afternoon, or night?



Morning, Afternoon & Night · 5

When do you wake up: in the morning or at night?



morning



night

Morning, Afternoon & Night · 6

What comes before afternoon: night or morning?

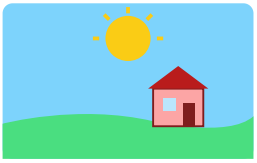

afternoon

Morning, Afternoon & Night · 7

Is it morning, afternoon, or night?

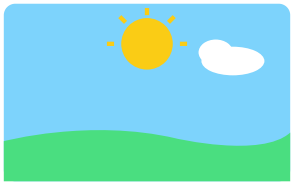

Morning, Afternoon & Night · 8

When do you eat lunch: in the afternoon or at night?



afternoon



night

Morning, Afternoon & Night · 2

ANSWER

morning

Morning, Afternoon & Night · 1

ANSWER

morning

Morning, Afternoon & Night · 4

ANSWER

night

Morning, Afternoon & Night · 3

ANSWER

morning

Morning, Afternoon & Night · 6

ANSWER

morning

Morning, Afternoon & Night · 5

ANSWER

morning

Morning, Afternoon & Night · 8

ANSWER

afternoon

Morning, Afternoon & Night · 7

ANSWER

afternoon

Morning, Afternoon & Night · 9

Is it morning, afternoon, or night?



Morning, Afternoon & Night · 10

When do you eat breakfast: at night or in the morning?



night



morning

Morning, Afternoon & Night · 11

What comes after afternoon: morning or night?



afternoon

Morning, Afternoon & Night · 12

When do you wake up: at night or in the morning?



night



morning

Morning, Afternoon & Night · 13

What comes after morning: night or afternoon?



morning

Morning, Afternoon & Night · 14

Is it morning, afternoon, or night?

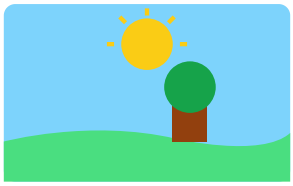

Morning, Afternoon & Night · 15

What comes before morning: night or afternoon?



morning

Morning, Afternoon & Night · 16

Is it morning, afternoon, or night?



Morning, Afternoon & Night · 10

ANSWER

morning

Morning, Afternoon & Night · 9

ANSWER

morning

Morning, Afternoon & Night · 12

ANSWER

morning

Morning, Afternoon & Night · 11

ANSWER

night

Morning, Afternoon & Night · 14

ANSWER

afternoon

Morning, Afternoon & Night · 13

ANSWER

afternoon

Morning, Afternoon & Night · 16

ANSWER

night

Morning, Afternoon & Night · 15

ANSWER

night

Morning, Afternoon & Night · 17

When do you put on your pajamas: in the morning or at night?



morning



night

Morning, Afternoon & Night · 18

What comes before afternoon: morning or night?

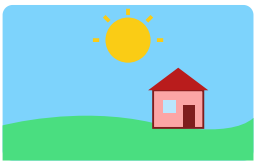

afternoon

Morning, Afternoon & Night · 19

When do you see the sun come up: in the morning or at night?



morning



night

Morning, Afternoon & Night · 20

Is it morning, afternoon, or night?

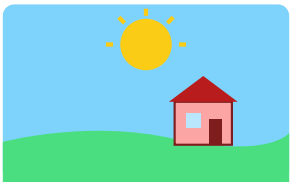

Morning, Afternoon & Night · 21

When do you go to sleep: at night or in the morning?



night



morning

Morning, Afternoon & Night · 22

What comes after night: afternoon or morning?



night

Morning, Afternoon & Night · 23

When do you see the moon and stars: in the afternoon or at night?



afternoon



night

Morning, Afternoon & Night · 24

Is it morning, afternoon, or night?

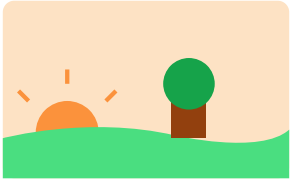

Morning, Afternoon & Night · 18

ANSWER

morning

Morning, Afternoon & Night · 17

ANSWER

night

Morning, Afternoon & Night · 20

ANSWER

afternoon

Morning, Afternoon & Night · 19

ANSWER

morning

Morning, Afternoon & Night · 22

ANSWER

morning

Morning, Afternoon & Night · 21

ANSWER

night

Morning, Afternoon & Night · 24

ANSWER

morning

Morning, Afternoon & Night · 23

ANSWER

night