Task card 1 Telling Time to the Hour

What time does the clock show?

Write it like 3:00.



Task card 2 Telling Time to the Hour

What time is it? Write the number: ___ o'clock.



Task card 3 Telling Time to the Hour

Which clock shows 1:00?

Write A or B.



A



B

Task card 4 Telling Time to the Hour

Sam eats dinner at 6 o'clock.

Which clock shows 6 o'clock?

Write A or B.



A



B

Task card 5 Telling Time to the Hour

What time does the clock show?

Write it like 3:00.



Task card 6 Telling Time to the Hour

Which clock shows 2:00?

Write A or B.



A



B

Task card 7 Telling Time to the Hour

What time is it? Write the number: ___ o'clock.



Task card 8 Telling Time to the Hour

What time does the clock show? Write it like 3:00.



Task card 9 Telling Time to the Hour

What time is it? Write the number: ___ o'clock.



Task card 10 Telling Time to the Hour

What time does the clock show? Write it like 3:00.



Task card 11 Telling Time to the Hour

The clock shows 5 o'clock. What time will it be 1 hour later? Write the number: ___ o'clock.



Task card 12 Telling Time to the Hour

Which clock shows 5:00? Write A or B.



A



B

Task card 13 Telling Time to the Hour

Sam eats breakfast at 7 o'clock. Which clock shows 7 o'clock? Write A or B.

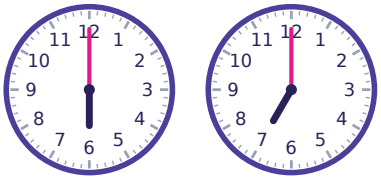

A B

Task card 14 Telling Time to the Hour

The clock shows 2 o'clock. What time will it be 1 hour later? Write the number: ___ o'clock.



Task card 15 Telling Time to the Hour

It is 11 o'clock. What number does the long hand point to?



Task card 16 Telling Time to the Hour

What time does the clock show? Write it like 3:00.



Task card 17 Telling Time to the Hour

What time does the clock show? Write it like 3:00.



Task card 18 Telling Time to the Hour

The clock shows 9 o'clock. What time will it be 1 hour later? Write the number: ___ o'clock.



Task card 19 Telling Time to the Hour

The clock shows 11 o'clock. What time was it 1 hour ago? Write the number: ___ o'clock.



Task card 20 Telling Time to the Hour

Which clock shows 11:00? Write A, B, or C.



A B C

Task card 21 Telling Time to the Hour

Lily eats breakfast at 7 o'clock. Which clock shows 7 o'clock? Write A or B.

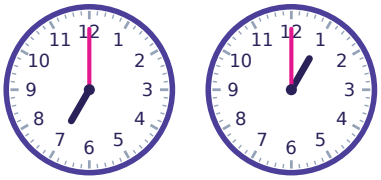

A B

Task card 22 Telling Time to the Hour

What time is it? Write the number: ___ o'clock.



Task card 23 Telling Time to the Hour

The clock shows 6 o'clock. What time will it be 1 hour later? Write the number: ___ o'clock.



Task card 24 Telling Time to the Hour

The clock shows 5 o'clock. What time was it 1 hour ago? Write the number: ___ o'clock.



Telling Time to the Hour Task Cards

Recording sheet · Kindergarten · Look at the short hand and the long hand. Write the number, a letter, or a time like 3:00, as the question asks.

Name: _____ Date: _____

Scan to check your answers

1	2	3	4
5	6	7	8
9	10	11	12
13	14	15	16
17	18	19	20
21	22	23	24

Telling Time to the Hour Task Cards: Answer Key

Kindergarten · Medium

The answers online

1. 2:00	**2.** 7	**3.** A
4. B	**5.** 12:00	**6.** A
7. 3	**8.** 11:00	**9.** 6
10. 7:00	**11.** 6	**12.** B
13. B	**14.** 3	**15.** 12
16. 9:00	**17.** 1:00	**18.** 10
19. 10	**20.** C	**21.** A
22. 2	**23.** 7	**24.** 4