Task card 1 Telling Time to the Hour

The clock shows 4 o'clock. What time will it be 2 hours later? Write the number: ___ o'clock.



Task card 2 Telling Time to the Hour

The clock shows 11 o'clock. What time was it 1 hour ago? Write the number: ___ o'clock.



Task card 3 Telling Time to the Hour

Which clock shows 8:00? Write A, B, or C.



A B C

Task card 4 Telling Time to the Hour

What time does the clock show? Write it like 3:00.



Task card 5 Telling Time to the Hour

Omar goes to school at 8 o'clock. Which clock shows 8 o'clock? Write A or B.

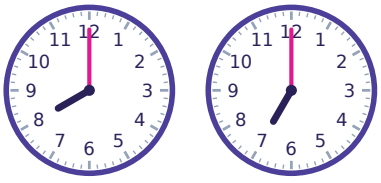

A B

Task card 6 Telling Time to the Hour

The clock shows 5 o'clock. What time will it be 1 hour later? Write the number: ___ o'clock.



Task card 7 Telling Time to the Hour

The clock shows 10 o'clock. What time was it 2 hours ago? Write the number: ___ o'clock.



Task card 8 Telling Time to the Hour

Which clock shows 1:00? Write A, B, or C.



A B C

Task card 9 Telling Time to the Hour

How many hours is it from 3 o'clock to 5 o'clock?



Task card 10 Telling Time to the Hour

The clock shows 3 o'clock. What time will it be 2 hours later? Write the number: ___ o'clock.



Task card 11 Telling Time to the Hour

The clock shows 4 o'clock. What time was it 2 hours ago? Write the number: ___ o'clock.



Task card 12 Telling Time to the Hour

Which clock shows 10:00? Write A, B, or C.



A B C

Task card 13 Telling Time to the Hour

What time does the clock show? Write it like 3:00.



Task card 14 Telling Time to the Hour

Zoe eats dinner at 6 o'clock. Which clock shows 6 o'clock? Write A or B.



A



B

Task card 15 Telling Time to the Hour

How many hours is it from 8 o'clock to 10 o'clock?



Task card 16 Telling Time to the Hour

The clock shows 11 o'clock. What time will it be 1 hour later? Write the number: ___ o'clock.



Task card 17 Telling Time to the Hour

The clock shows 12 o'clock. What time will it be 2 hours later? Write the number: ___ o'clock.



Task card 18 Telling Time to the Hour

The clock shows 12 o'clock. What time was it 1 hour ago? Write the number: ___ o'clock.



Task card 19 Telling Time to the Hour

Which clock shows 8:00? Write A, B, or C.



A B C

Task card 20 Telling Time to the Hour

What time does the clock show? Write it like 3:00.



Task card 21 Telling Time to the Hour

Ava eats breakfast at 7 o'clock. Which clock shows 7 o'clock? Write A or B.

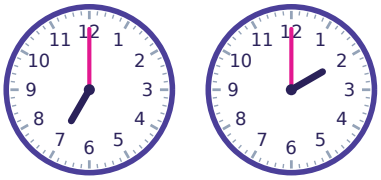

A B

Task card 22 Telling Time to the Hour

The clock shows 7 o'clock. What time will it be 1 hour later? Write the number: ___ o'clock.



Task card 23 Telling Time to the Hour

The clock shows 9 o'clock. What time was it 2 hours ago? Write the number: ___ o'clock.



Task card 24 Telling Time to the Hour

Which clock shows 6:00? Write A, B, or C.



A B C

Telling Time to the Hour Task Cards

Recording sheet · Kindergarten · Look at the short hand and the long hand. Write the number, a letter, or a time like 3:00, as the question asks.

Scan to check your answers

Name: _____ Date: _____

1	2	3	4
5	6	7	8
9	10	11	12
13	14	15	16
17	18	19	20
21	22	23	24

Telling Time to the Hour Task Cards: Answer Key

Kindergarten · Hard

The answers online

1. 6	**2.** 10	**3.** C
4. 9:00	**5.** A	**6.** 6
7. 8	**8.** A	**9.** 2
10. 5	**11.** 2	**12.** B
13. 5:00	**14.** A	**15.** 2
16. 12	**17.** 2	**18.** 11
19. A	**20.** 10:00	**21.** A
22. 8	**23.** 7	**24.** C