Task card 1 Reading a Clock

What time does the clock show?



Task card 2 Reading a Clock

What time does the clock show?



Task card 3 Reading a Clock

What time does the clock show?



Task card 4 Reading a Clock

Which number does the short hand point to?



Task card 5 Reading a Clock

Which number does the long hand point to?



Task card 6 Reading a Clock

It is ___ o'clock.



Task card 7 Reading a Clock

Write half past 10 as a time with numbers.

Task card 8 Reading a Clock

Write 10 o'clock as a time with numbers.

Task card 9 Reading a Clock

What time does the clock show?



Task card 10 Reading a Clock

What time does the clock show?



Task card 11 Reading a Clock

Which number does the short hand point to?



Task card 12 Reading a Clock

Which number does the long hand point to?



Task card 13 Reading a Clock

It is ___ o'clock.



Task card 14 Reading a Clock

Write half past 3 as a time with numbers.

Task card 15 Reading a Clock

At 1:30, which number does the long minute hand point to?

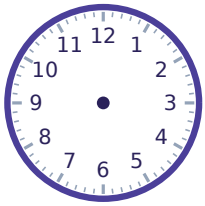

Task card 16 Reading a Clock

What time does the clock show?



Task card 17 Reading a Clock

Which number does the short hand point to?



Task card 18 Reading a Clock

Which number does the long hand point to?



Task card 19 Reading a Clock

Write half past 1 as a time with numbers.

Task card 20 Reading a Clock

At 4:00, which number does the short hour hand point to?

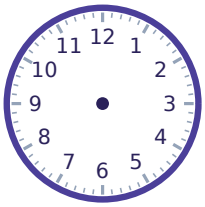

Task card 21 Reading a Clock

What time does the clock show?



Task card 22 Reading a Clock

What time does the clock show?



Task card 23 Reading a Clock

Which number does the short hand point to?



Task card 24 Reading a Clock

Which number does the long hand point to?



Reading a Clock Task Cards

Recording sheet · Grade 1 · Look at the clock hands. Write the time, like 3:00 or 3:30, or the number that is asked for.

Scan to check your answers

Name: _____ Date: _____

1	2	3	4
5	6	7	8
9	10	11	12
13	14	15	16
17	18	19	20
21	22	23	24

Reading a Clock Task Cards: Answer Key

Grade 1 · Medium

The answers online

1. 3:00	**2.** 2:30	**3.** 7:00
4. 6	**5.** 12	**6.** 8
7. 10:30	**8.** 10:00	**9.** 1:00
10. 7:30	**11.** 4	**12.** 12
13. 11	**14.** 3:30	**15.** 6
16. 4:30	**17.** 8	**18.** 6
19. 1:30	**20.** 4	**21.** 10:30
22. 4:00	**23.** 3	**24.** 12